

This land is situated in Zone X as shown on Community Map No. 515525, Panel 0075 D of the Federal Insurance Administration, Department of Housing and Urban Developments Flood Hazard Boundary and Insurance Rate Maps. Zone X is an area outside of the 500-year flood-plain.

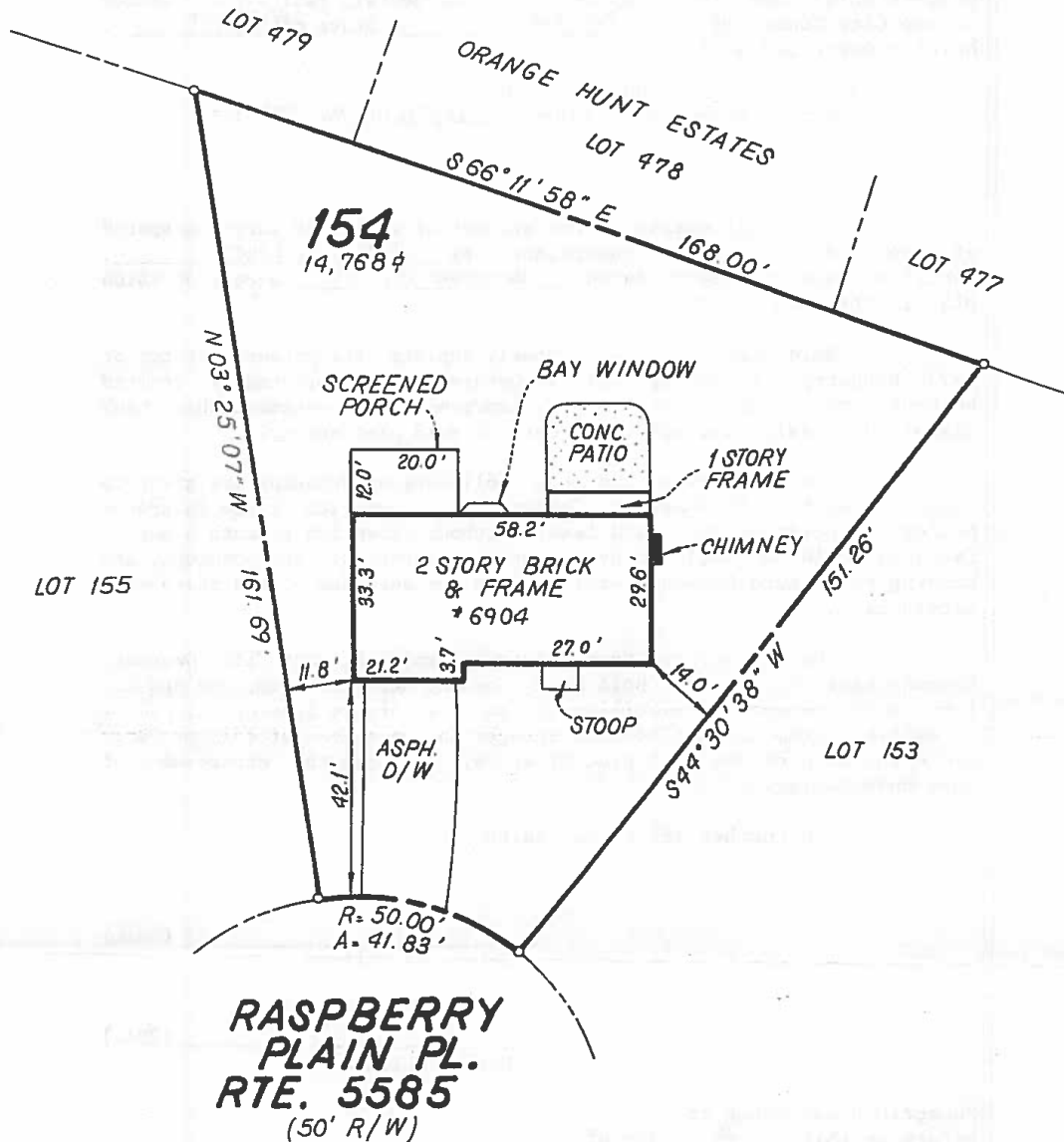
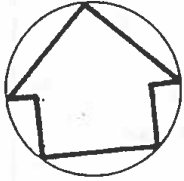

HOUSE LOCATION SURVEY
LOT 154
SECTION TWO
LAKEWOOD HILLS
 SPRINGFIELD DISTRICT
 FAIRFAX COUNTY, VIRGINIA
 SCALE: 1" = 30' DATE: 12-18-1991

I.P.F. - IRON PIPE FOUND

THIS IS NOT A BOUNDARY SURVEY. LOCATION OF DRIVEWAY & FENCES, IF SHOWN, ARE APPROXIMATE.

THIS PLAT IS NOT TO BE USED FOR CONSTRUCTION PURPOSES.

NO TITLE REPORT FURNISHED.

I HEREBY CERTIFY THAT THE LOCATIONS OF ALL EXISTING IMPROVEMENTS ON THIS PROPERTY HAVE BEEN CAREFULLY ESTABLISHED BY A TRANSIT TAPE SURVEY AND UNLESS OTHERWISE SHOWN, THERE ARE NO ENCROACHMENTS.

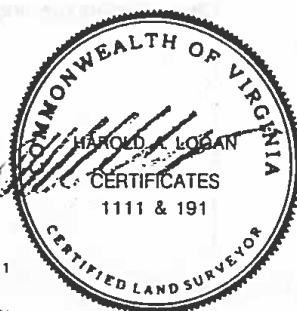

HAROLD A. LOGAN — ASSOCIATES P.C.

LAND SURVEYING — SITE PLANNING — SUBDIVISION DESIGN

9114 INDUSTRY DRIVE
 MANASSAS PARK, VA 22111
 (703) 330-1988

4200 EVERGREEN LANE, SUITE 311
 ANNANDALE, VA 22003
 941-3531 FAX 256-8521